

## TEST REPORT

No. : SHIN2103012750ML

Date : Mar 09, 2021

Page: 1 of 3

scan to see the report



SHIN2103012750ML

CUSTOMER NAME: YIWU PRIOR OUTDOOR PRODUCT CO., LTD.  
ADDRESS: #3508, BUILDING A, WANDA PLAZA, CHOUJIANG STREET, YIWU CITY, ZHEJIANG PROVINCE, 322000, China

Sample Name : AERIAL FABRIC

Above information and sample(s) was/were submitted and confirmed by the client. SGS, however, assumes no responsibility to verify the accuracy, adequacy and completeness of the sample information provided by client.

\*\*\*\*\*

Test Required : Tensile Test  
Date of Receipt : Mar 04, 2021  
Testing Start Date : Mar 04, 2021  
Testing End Date : Mar 09, 2021  
Test result(s) : For further details, please refer to the following page(s)  
(Unless otherwise stated the results shown in this test report refer only to the sample(s) tested)

Signed for  
SGS-CSTC Standards Technical  
Service (Shanghai) Co., Ltd.

Kelly Shi  
Authorized signatory



Unless otherwise agreed in writing, this document is issued by the Company subject to its General Conditions of Service printed overleaf, available on request or accessible at <http://www.sgs.com/en/Terms-and-Conditions.aspx> and, for electronic format documents, subject to Terms and Conditions for Electronic Documents at <http://www.sgs.com/en/Terms-and-Conditions.aspx>. Attention is drawn to the limitation of liability, indemnification and jurisdiction issues defined therein. Any holder of this document is advised that information contained hereon reflects the Company's findings at the time of its intervention only and within the limits of Client's instructions, if any. The Company's sole responsibility is to its Client and this document does not exonerate parties to a transaction from exercising all their rights and obligations under the transaction documents. This document cannot be reproduced except in full, without prior written approval of the Company. Any unauthorized alteration, forgery or falsification of the content or appearance of this document is unlawful and offenders may be prosecuted to the fullest extent of the law. Unless otherwise stated the results shown in this test report refer only to the sample(s) tested and such sample(s) are retained for 30 days only.  
Attention: To check the authenticity of testing/inspection reports & certificate, please contact us at telephone: (86-755) 8307 1443, or email: [GM\\_Doccheck@sgs.com](mailto:GM_Doccheck@sgs.com)  
No.69, Block 1199, East Kang Qiao Road, Pudong District, Shanghai, China 201319 t:(86-21)61196300 f:(86-21)68183122/68183920 www.sgs.com.cn  
中国·上海·浦东康桥东路1159弄69号 邮编: 201319 t:(86-21)61196300 f:(86-21)68183122/68183920 e: [sgs.china@sgs.com](mailto:sgs.china@sgs.com)

# TEST REPORT

No. : SHIN2103012750ML

Date : Mar 09, 2021

Page: 2 of 3

## Maximum Breaking Load Test

Test Method: Per client's requirement

Step 1. Fix the sample on the test equipment, please see the test photos;

Step 2. Drawing at the certain rate until the sample was broken;

Step 3. Check the location of fracture and record the force.

### Test Result(s):

Sample	Maximum Breaking Load (kN)	Location of fracture
-	13.9	See photos

### Testing Photos:

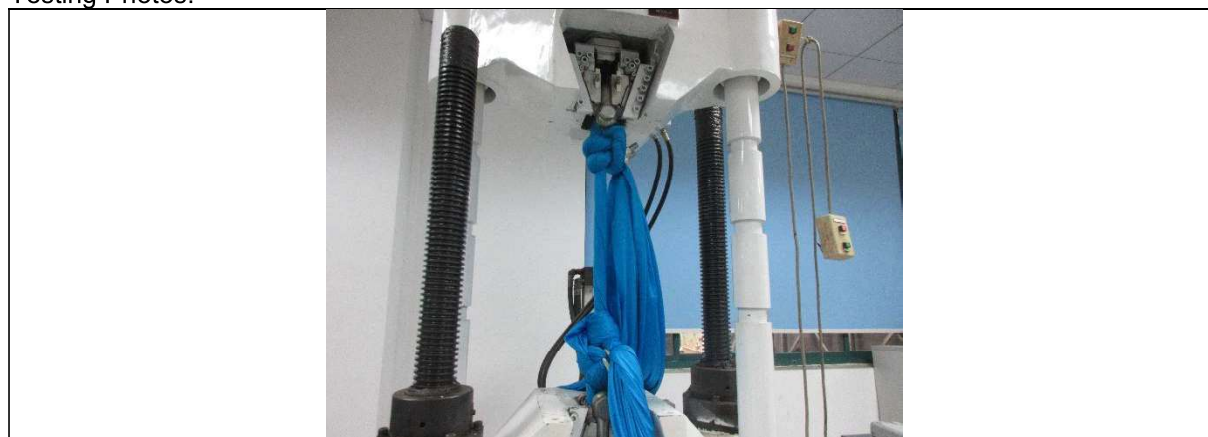

During test



Unless otherwise agreed in writing, this document is issued by the Company subject to its General Conditions of Service printed overleaf, available on request or accessible at <http://www.sgs.com/en/Terms-and-Conditions.aspx> and, for electronic format documents, subject to Terms and Conditions for Electronic Documents at <http://www.sgs.com/en/Terms-and-Conditions/Terms-e-Document.aspx>. Attention is drawn to the limitation of liability, indemnification and jurisdiction issues defined therein. Any holder of this document is advised that information contained hereon reflects the Company's findings at the time of its intervention only and within the limits of Client's instructions, if any. The Company's sole responsibility is to its Client and this document does not exonerate parties to a transaction from exercising all their rights and obligations under the transaction documents. This document cannot be reproduced except in full, without prior written approval of the Company. Any unauthorized alteration, forgery or falsification of the content or appearance of this document is unlawful and offenders may be prosecuted to the fullest extent of the law. Unless otherwise stated the results shown in this test report refer only to the sample(s) tested and such sample(s) are retained for 30 days only.

Attention: To check the authenticity of testing / inspection report & certificate, please contact us at telephone: (86-755) 8307 1443, or email: [CN.Doccheck@sgs.com](mailto:CN.Doccheck@sgs.com)

No.69, Block 1159, East Kang Qiao Road, Pudong District, Shanghai, China 201319 t(86-21)61196300 f(86-21)68183122/68183920 www.sgsgroup.com.cn  
 中国·上海·浦东康桥东路1159弄69号 邮编: 201319 t(86-21)61196300 f(86-21)68183122/68183920 e sgs.china@sgs.com

## TEST REPORT

No. : SHIN2103012750ML

Date : Mar 09, 2021

Page: 3 of 3



Before test

After test



Sample Photo

\*\*\*\*\* End of report\*\*\*\*\*



Unless otherwise agreed in writing, this document is issued by the Company subject to its General Conditions of Service printed overleaf, available on request or accessible at <http://www.sgs.com/en/Terms-and-Conditions.aspx> and, for electronic format documents, subject to Terms and Conditions for Electronic Documents at <http://www.sgs.com/en/Terms-and-Conditions/Terms-e-Documents.aspx>. Attention is drawn to the limitation of liability, indemnification and jurisdiction issues defined therein. Any holder of this document is advised that information contained hereon reflects the Company's findings at the time of its intervention only and within the limits of Client's instructions, if any. The Company's sole responsibility is to its Client and this document does not exonerate parties to a transaction from exercising all their rights and obligations under the transaction documents. This document cannot be reproduced except in full, without prior written approval of the Company. Any unauthorized alteration, forgery or falsification of the content or appearance of this document is unlawful and offenders may be prosecuted to the fullest extent of the law. Unless otherwise stated the results shown in this test report refer only to the sample(s) tested and such sample(s) are retained for 30 days only.

Attention: To check the authenticity of testing / inspection report & certificate, please contact us at telephone: (86-755) 8307 1443, or email: [CN.Doccheck@sgs.com](mailto:CN.Doccheck@sgs.com)

No.69, Block 1159, East Kang Qiao Road, Pudong District, Shanghai, China 201319 t(86-21)61196300 f(86-21)68183122/68183920 www.sgsgroup.com.cn  
 中国·上海·浦东康桥东路1159弄69号 邮编: 201319 t(86-21)61196300 f(86-21)68183122/68183920 e sgs.china@sgs.com